

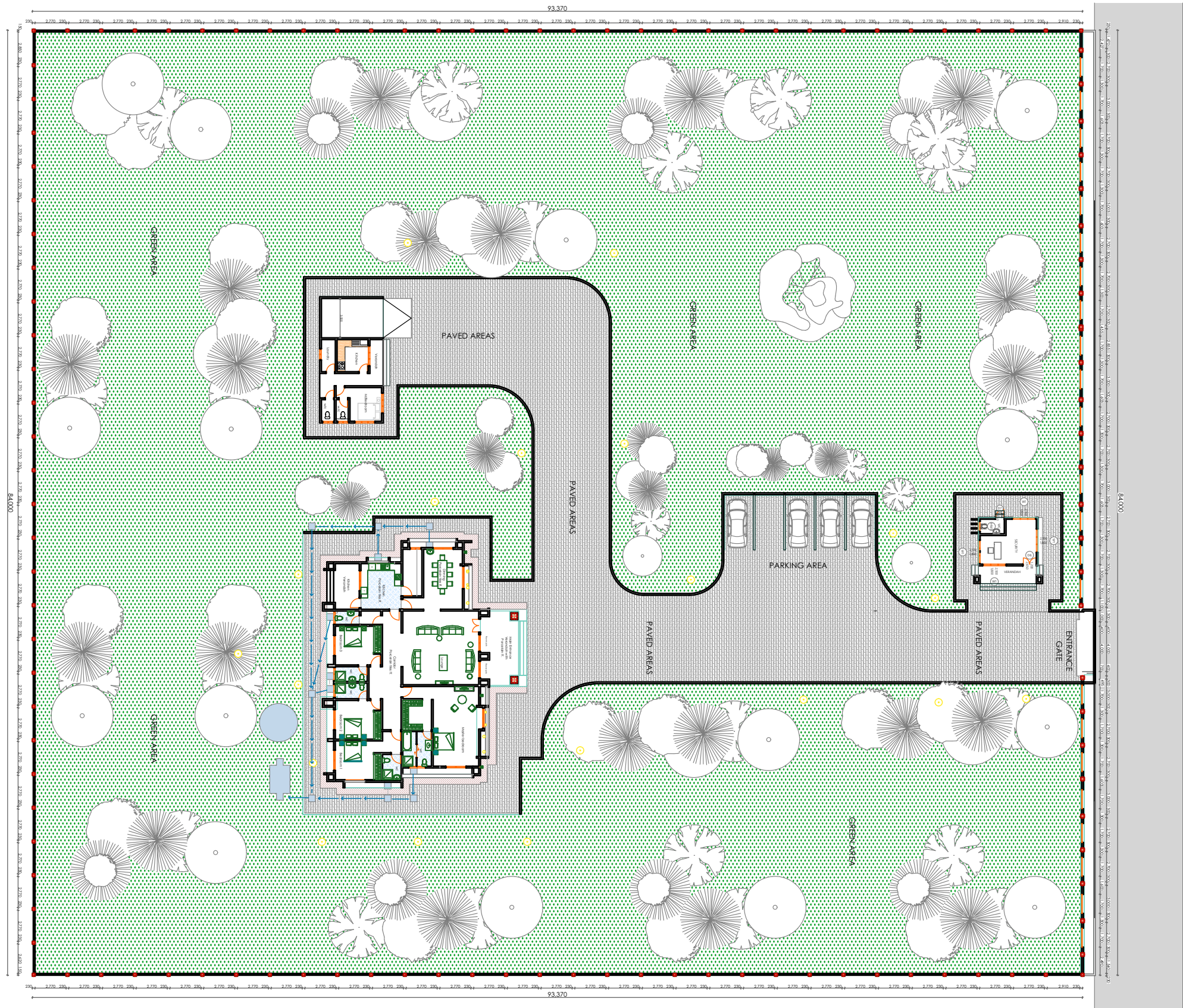

**PROPOSED RESIDENTIAL HOUSE FOR DISTRICT COMMISSIONERS,
TANZANIA MAINLAND**



President's Office, Regional Administration and Local Government,
Government City- Mtumba,
TAMISEMI Street
P.O.Box 1923,
41185 Dodoma.

CLIENT
REGIONAL ADMINISTRATIVE SECRETARY
TANZANIA MAINLAND

PROJECT
PROPOSED RESIDENTIAL HOUSE FOR DISTRICT COMMISSIONERS,
TANZANIA MAINLAND

Drawing title MAIN BUILDING SITE PLAN		
Project number		A-401
Date	SEPT, 2021	
Drawn by	AJS	Scale 1:400
Checked by	IAS	

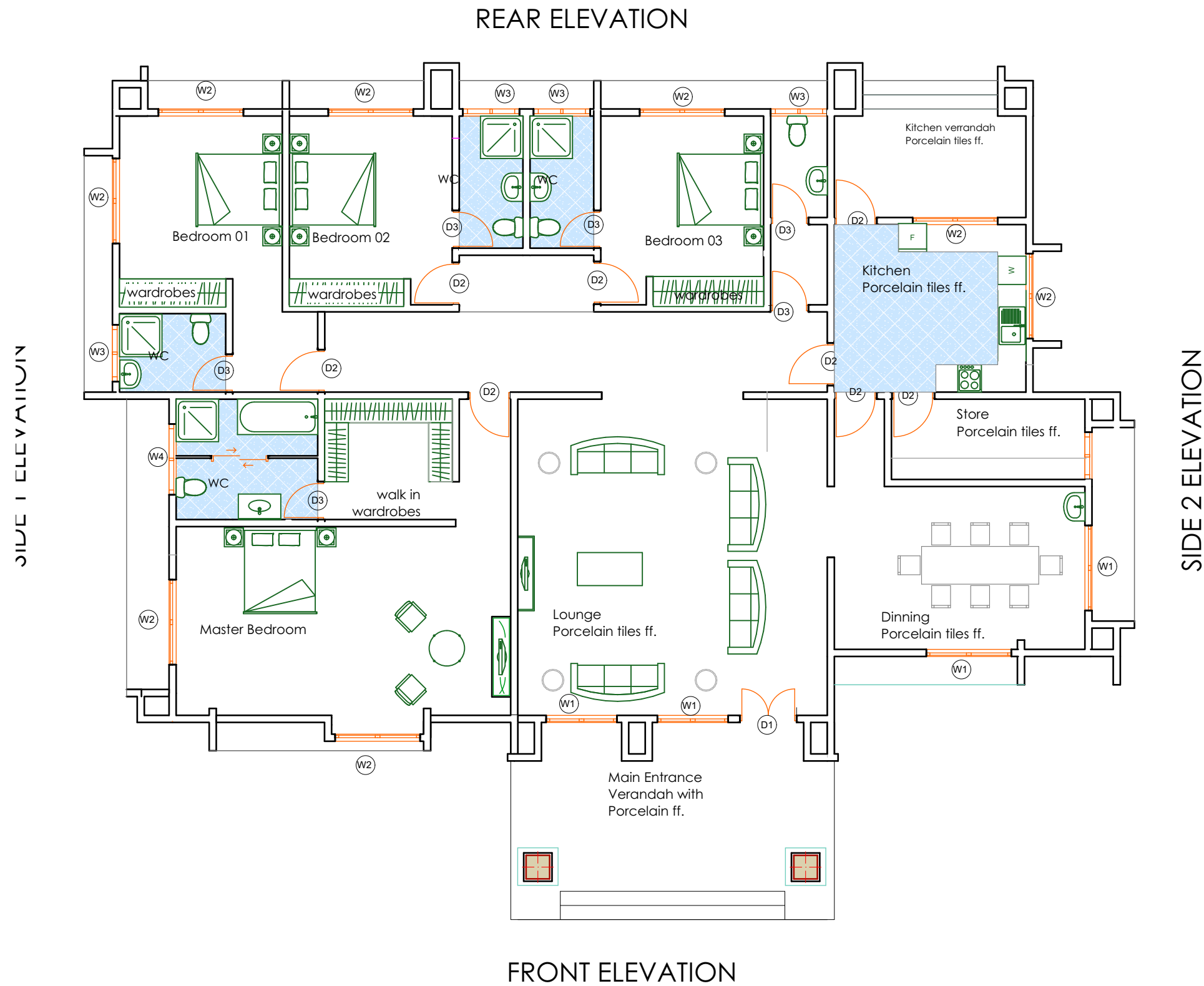

President's Office, Regional Administration and Local Government,
Government City- Mtumba,
TAMISEMI Street
P.O.Box 1923,
41185 Dodoma.

CLIENT
REGIONAL ADMINISTRATIVE SECRETARY
TANZANIA MAINLAND

PROJECT
PROPOSED RESIDENTIAL HOUSE FOR DISTRICT COMMISSIONERS,
TANZANIA MAINLAND

Drawing title
MAIN BUILDING
FURNITURE PLAN

Project number	A-403
Date SEPT, 2021	
Drawn by AJS	
Checked by IAS	Scale 1:100

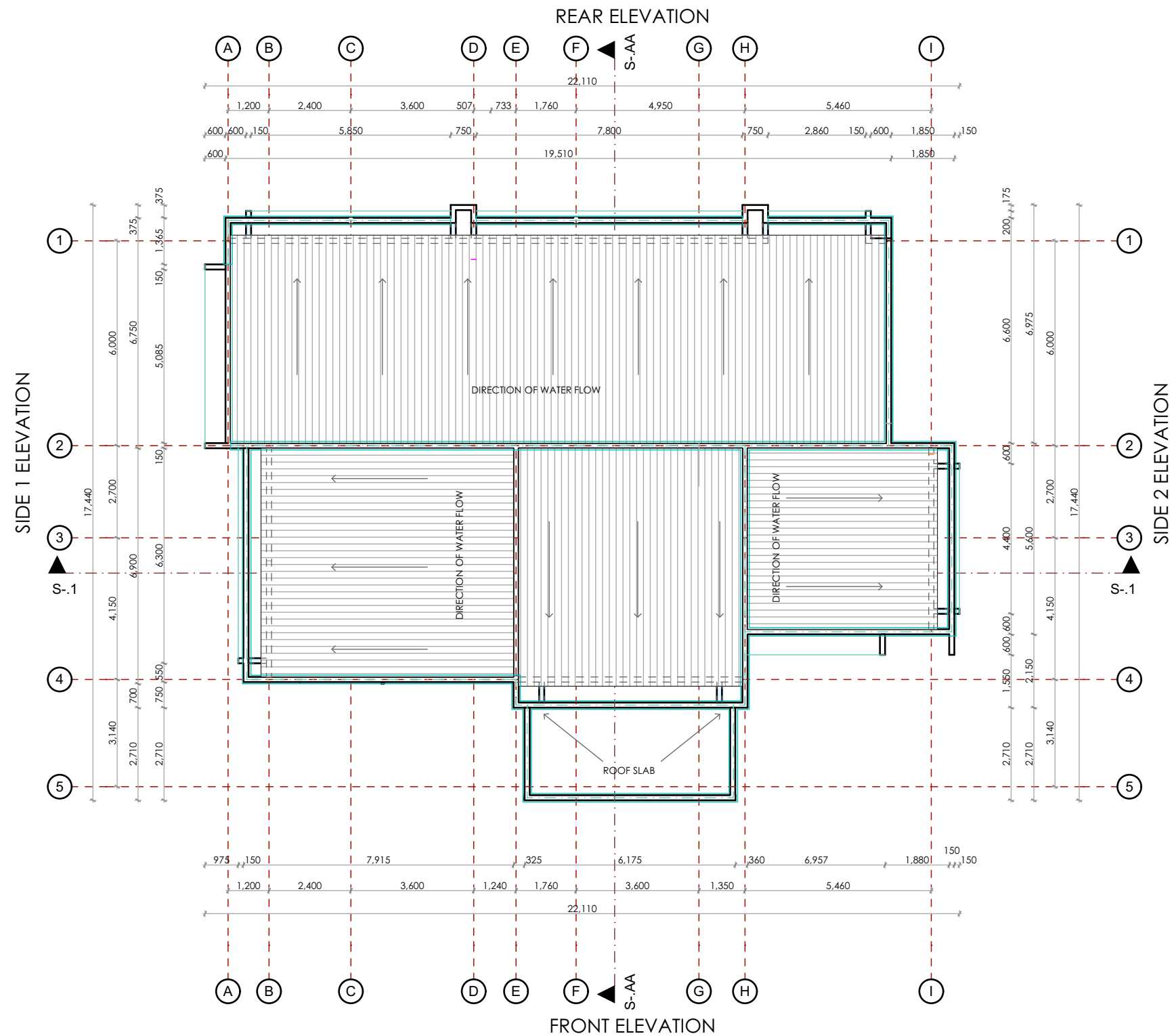

President's Office, Regional Administration and Local Government,
Government City- Mtumba,
TAMISEMI Street
P.O.Box 1923,
41185 Dodoma.

CLIENT
REGIONAL ADMINISTRATIVE SECRETARY
TANZANIA MAINLAND

PROJECT
PROPOSED RESIDENTIAL HOUSE FOR DISTRICT COMMISSIONERS,
TANZANIA MAINLAND

Drawing title
MAIN BUILDING
ROOF PLAN

Project number		A-404
Date	SEPT, 2021	
Drawn by	AJS	
Checked by	IAS	Scale 1:100

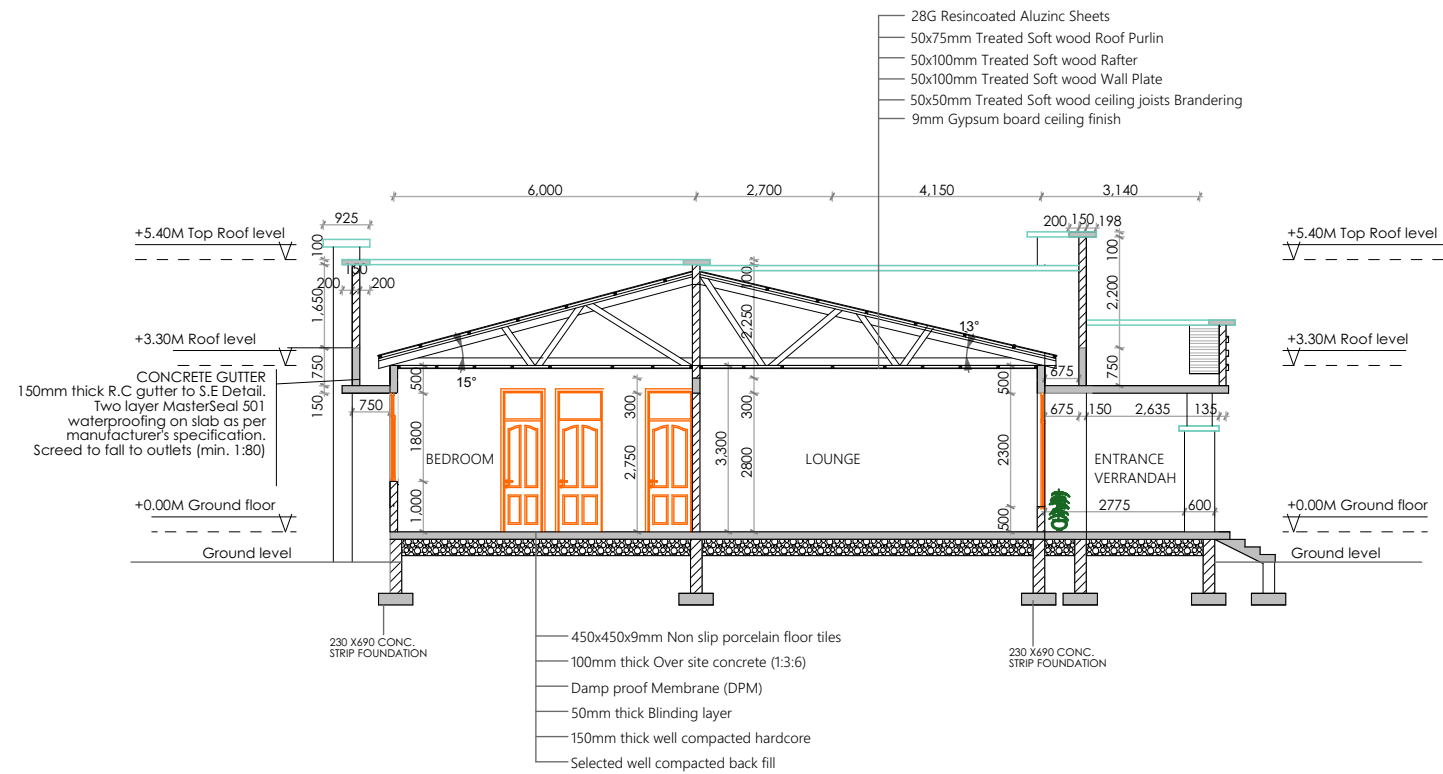

SECTION 1-1

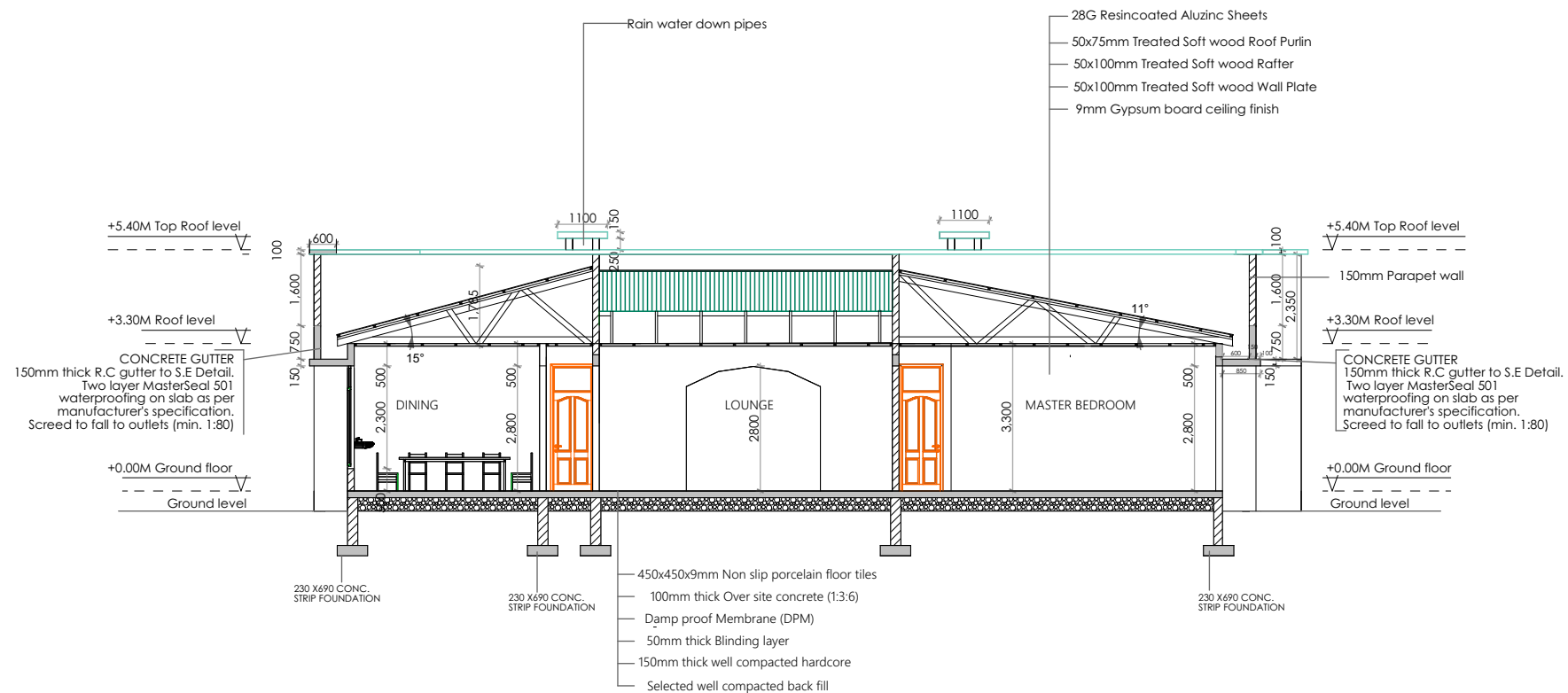

SECTION A-A

President's Office, Regional Administration and Local Government,
 Government City- Mtumba,
 TAMISEMI Street
 P.O.Box 1923,
 41185 Dodoma.

CLIENT
 REGIONAL ADMINISTRATIVE SECRETARY
 TANZANIA MAINLAND

PROJECT
 PROPOSED RESIDENTIAL HOUSE FOR DISTRICT COMMISSIONERS,
 TANZANIA MAINLAND

Drawing title
 MAIN BUILDING
 SECTIONS

Project number	A-405
Date SEPT, 2021	
Drawn by AJS	
Checked by IAS	Scale 1:100



REAR ELEVATION



SIDE 1 ELEVATION

President's Office, Regional Administration and Local Government,
Government City- Mtumba,
TAMISEMI Street
P.O.Box 1923,
41185 Dodoma.

CLIENT
REGIONAL ADMINISTRATIVE SECRETARY
TANZANIA MAINLAND

PROJECT
PROPOSED RESIDENTIAL HOUSE FOR DISTRICT COMMISSIONERS,
TANZANIA MAINLAND

Drawing title
MAIN BUILDING
ELEVATIONS

Project number	A-407
Date	
Drawn by	
Checked by	Scale

SEPT, 2021

AJS

IAS

A-407

Scale 1:100



President's Office, Regional Administration and Local Government, Government City- Mtumba, TAMISEMI Street P.O.Box 1923, 41185 Dodoma.	CLIENT REGIONAL ADMINISTRATIVE SECRETARY TANZANIA MAINLAND		Drawing title MAIN BUILDING 3D VIEW	
	PROJECT PROPOSED RESIDENTIAL HOUSE FOR DISTRICT COMMISSIONERS, TANZANIA MAINLAND		Project number	A-408
			Date SEPT, 2021	
			Drawn by AJS	
			Checked by IAS	Scale 1:100



President's Office, Regional Administration and Local Government,
Government City- Mtumba,
TAMISEMI Street
P.O.Box 1923,
41185 Dodoma.

CLIENT
REGIONAL ADMINISTRATIVE SECRETARY
TANZANIA MAINLAND

PROJECT
PROPOSED RESIDENTIAL HOUSE FOR DISTRICT COMMISSIONERS,
TANZANIA MAINLAND

Drawing title
MAIN BUILDING
3D VIEW

Project number		A-409
Date	SEPT, 2021	
Drawn by	AJS	
Checked by	IAS	Scale 1:100

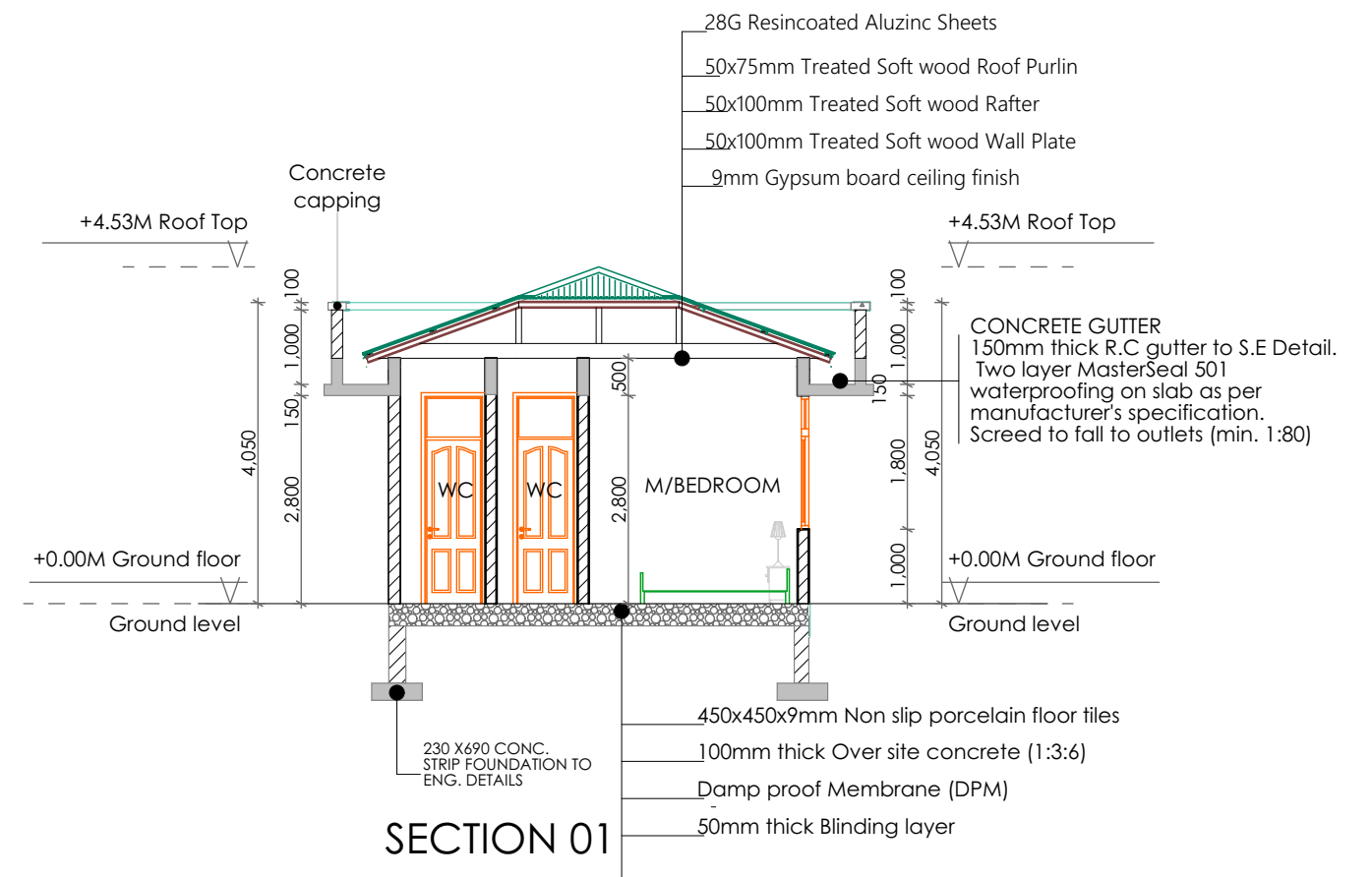
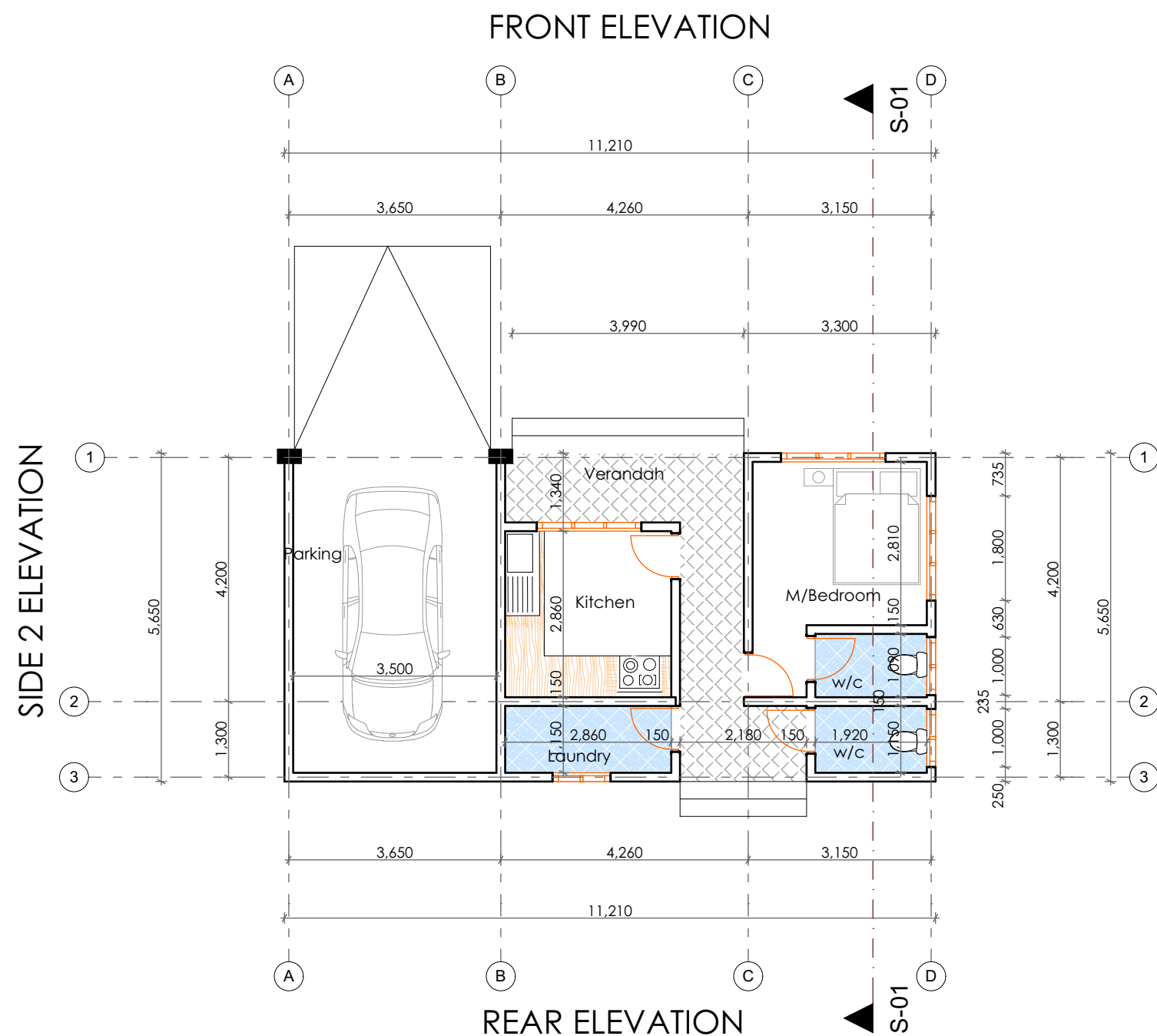

President's Office, Regional Administration and Local Government,
Government City- Mtumba,
TAMISEMI Street
P.O.Box 1923,
41185 Dodoma.

CLIENT
REGIONAL ADMINISTRATIVE SECRETARY
TANZANIA MAINLAND

PROJECT
PROPOSED RESIDENTIAL HOUSE FOR DISTRICT COMMISSIONERS,
TANZANIA MAINLAND

Drawing title
SERVANT QOUTER
FLOOR PLAN & SECTION

Project number		A-410
Date	SEPT, 2021	
Drawn by	AJS	
Checked by	IAS	Scale 1:100

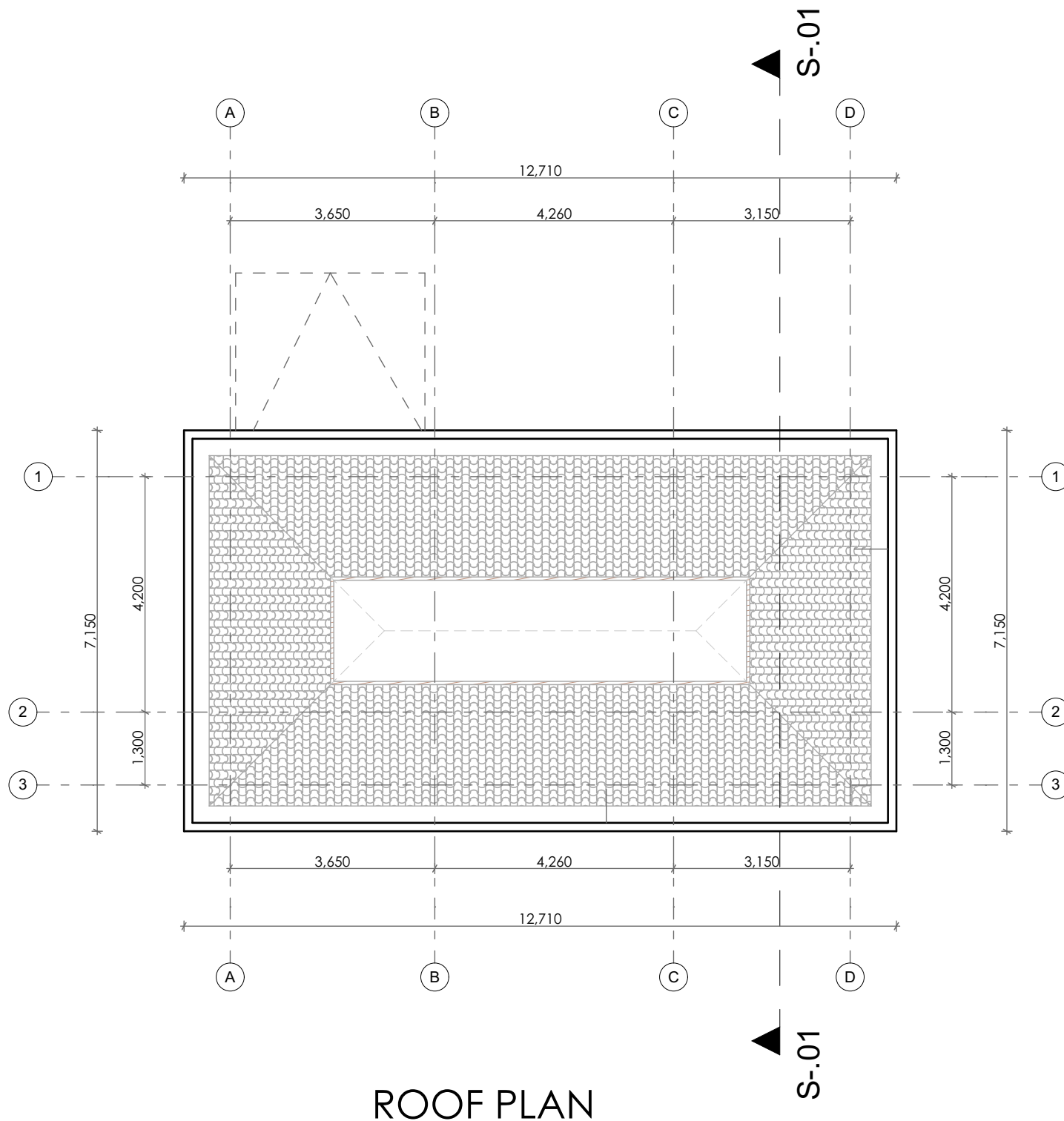

President's Office, Regional Administration and Local Government,
Government City- Mtumba,
TAMISEMI Street
P.O.Box 1923,
41185 Dodoma.

CLIENT
REGIONAL ADMINISTRATIVE SECRETARY
TANZANIA MAINLAND

PROJECT
PROPOSED RESIDENTIAL HOUSE FOR DISTRICT COMMISSIONERS,
TANZANIA MAINLAND

Drawing title
SERVANT QOUTER
ROOF PLAN & ELEVATION

Project number	A-411
Date	
Drawn by	
Checked by	Scale
IAS	1:100

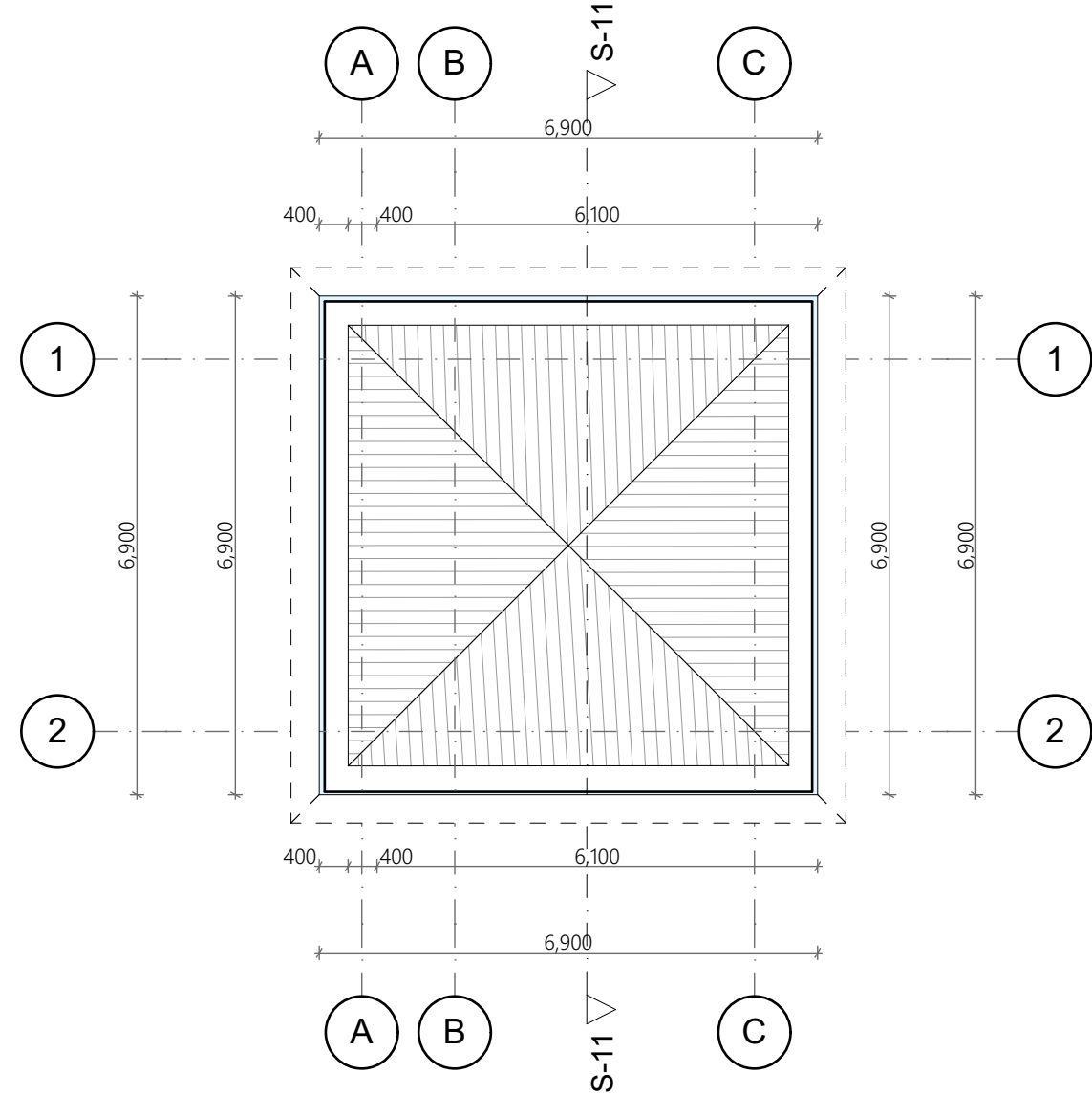
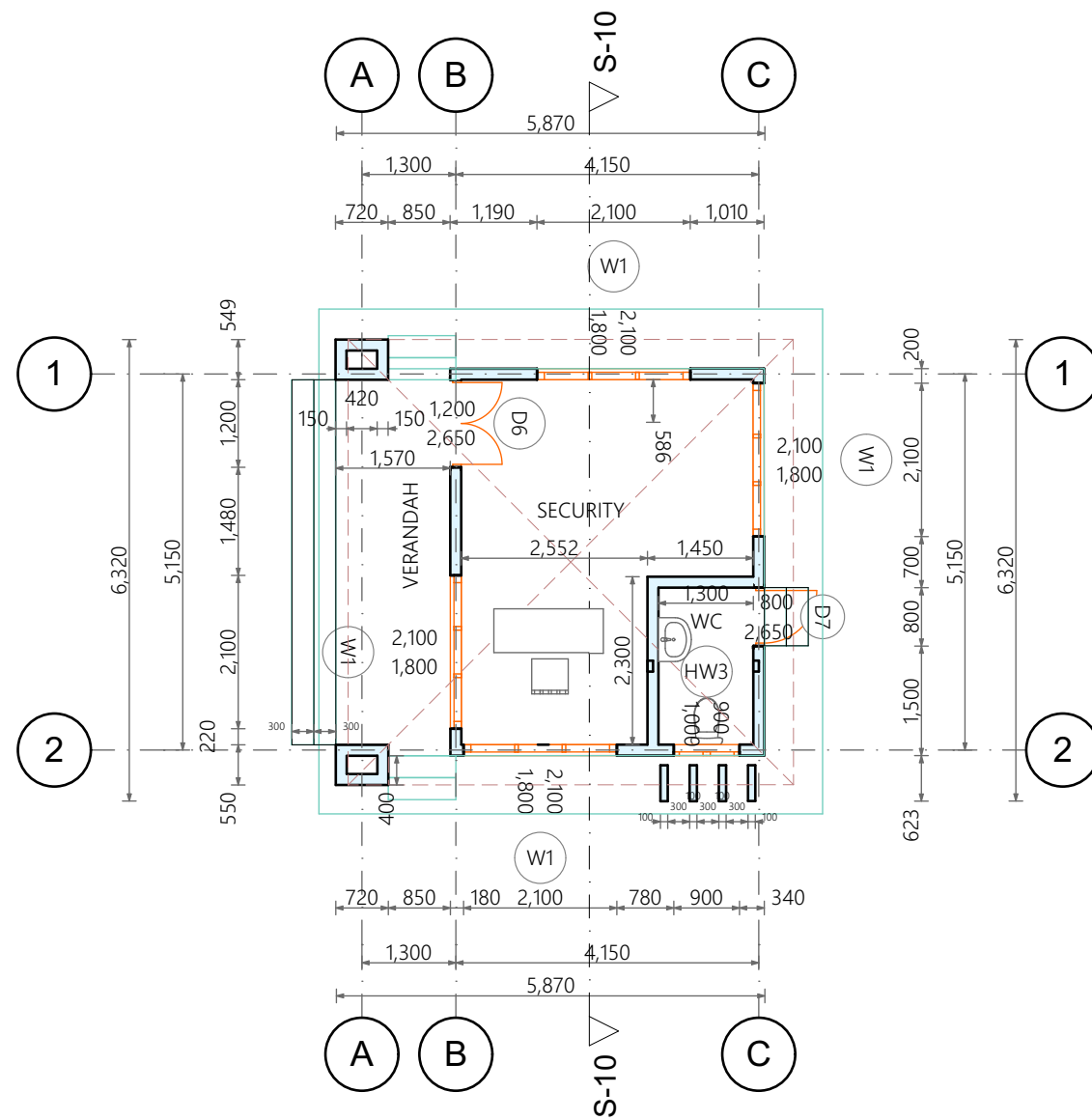

DOOR & WINDOW SCHEDULE			
NO.	WIDTH	HEIGHT	TOTAL
D1	1200mm	2650mm	1
W1	2100mm	1800mm	4
W1	900mm	1000mm	1

President's Office, Regional Administration and Local Government,
Government City- Mtumba,
TAMISEMI Street
P.O.Box 1923,
41185 Dodoma.

CLIENT
REGIONAL ADMINISTRATIVE SECRETARY
TANZANIA MAINLAND

PROJECT
PROPOSED RESIDENTIAL HOUSE FOR DISTRICT COMMISSIONERS,
TANZANIA MAINLAND

Drawing title
GUARD HOUSE
FLOOR PLAN & ROOF PLAN

Project number	A-412
Date SEPT, 2021	
Drawn by AJS	
Checked by IAS	Scale 1:100

CONCRETE GUTTER
150mm thick R.C gutter to S.E Detail.
Two layer MasterSeal 501 waterproofing
on slab as per manufacturer's specification.
Screed to fall to outlets (min. 1:80)

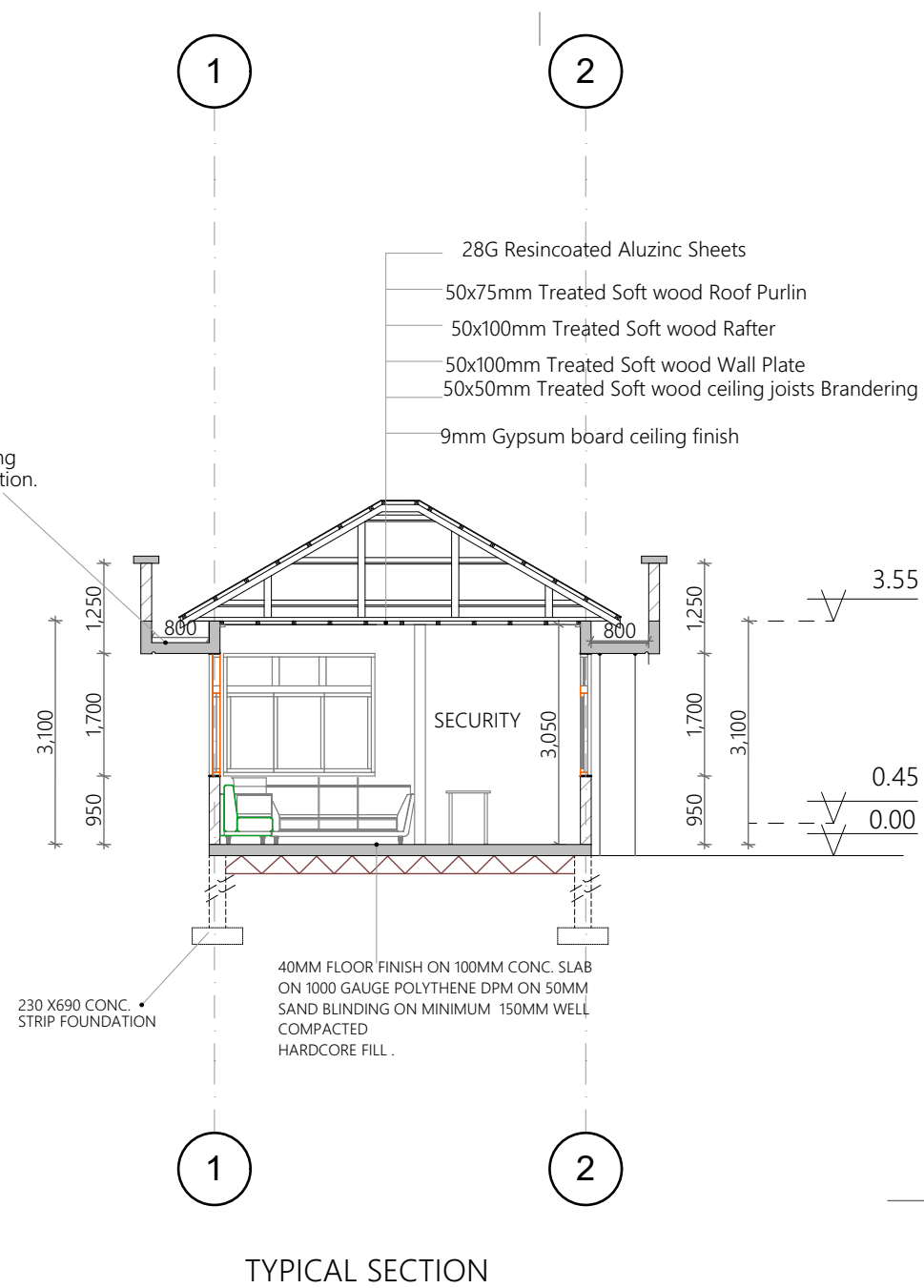

TYPICAL SECTION



FRONT ELEVATION



REAR ELEVATION



SIDE ELEVATION



SIDE ELEVATION

President's Office, Regional Administration and Local Government,
Government City- Mtumba,
TAMISEMI Street
P.O.Box 1923,
41185 Dodoma.

CLIENT
REGIONAL ADMINISTRATIVE SECRETARY
TANZANIA MAINLAND

PROJECT
PROPOSED RESIDENTIAL HOUSE FOR DISTRICT COMMISSIONERS,
TANZANIA MAINLAND

Drawing title
GUARD HOUSE
ELEVATION & SECTION

Project number	A-413
Date	
Drawn by	
Checked by	IAS
Scale	1:100